

DIMOSTRAZIONE GRAFICO ANALITICA PARCHEGGI PUBBLICI E/O ASSERVITI AD USO PUBBLICO (Art. 18 del PdR)

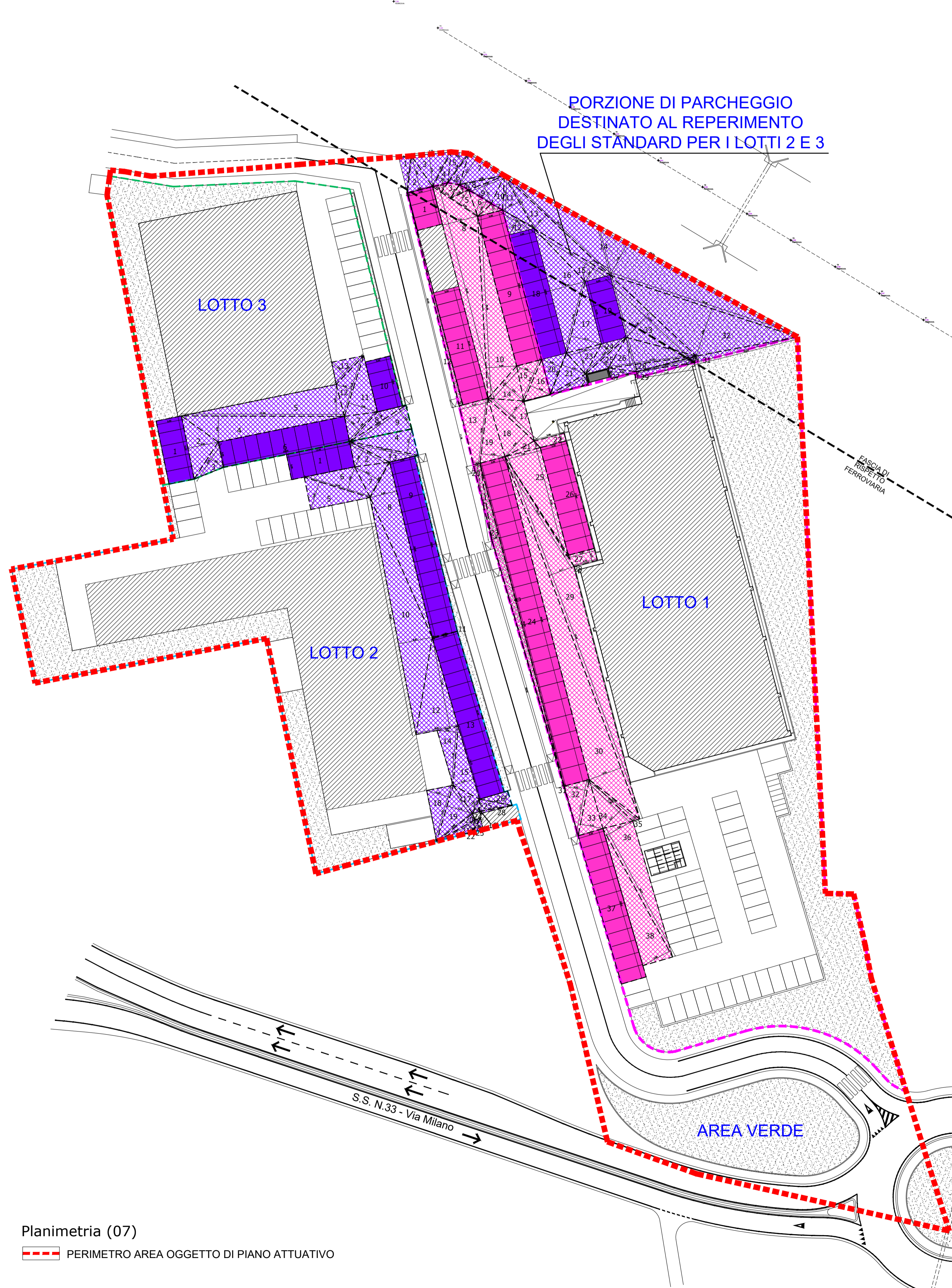

PORZIONE DI PARCHEGGIO DESTINATA AL REPERIMENTO DEGLI STANDARD PER I LOTTI 2 E 3

Table with columns for lot number, dimensions, and area. It lists individual polygons for each lot and provides a total area of 5106,66 mq for all lots combined.

TABELLA FINALE DELLA VERIFICA E DEI PARAMETRI EDILIZI E DELLO STANDARD DI PIANO

Table for 'Calcolo della Superficie lorda di pavimento (Slp)'. It shows the total area of 16.507,50 mq and compares it with the required area of 4.967,55 mq, indicating a surplus.

Table for 'Calcolo della Superficie permeabile (Sp)'. It shows the total area of 16.507,50 mq and compares it with the required permeable area of 2.476,12 mq, indicating a surplus.

Table for 'Calcolo della Superficie coperta (Rc)'. It shows the total area of 16.507,50 mq and compares it with the required covered area of 4.850,00 mq, indicating a surplus.

Table for 'Calcolo dei parcheggi minimi privati (Legge 122 Tognoli)'. It shows the total area of 14.902,65 mq and compares it with the required area of 1.490,27 mq, indicating a surplus.

Table for 'Calcolo parcheggi standard (Art. 10 e 52 delle NTA del PdR)'. It shows the total area of 5.106,66 mq and compares it with the required area of 4.967,55 mq, indicating a surplus.

Summary table titled 'Art. 18 Piano delle Regole' showing territorial area, public parking requirements, and standard parking requirements.

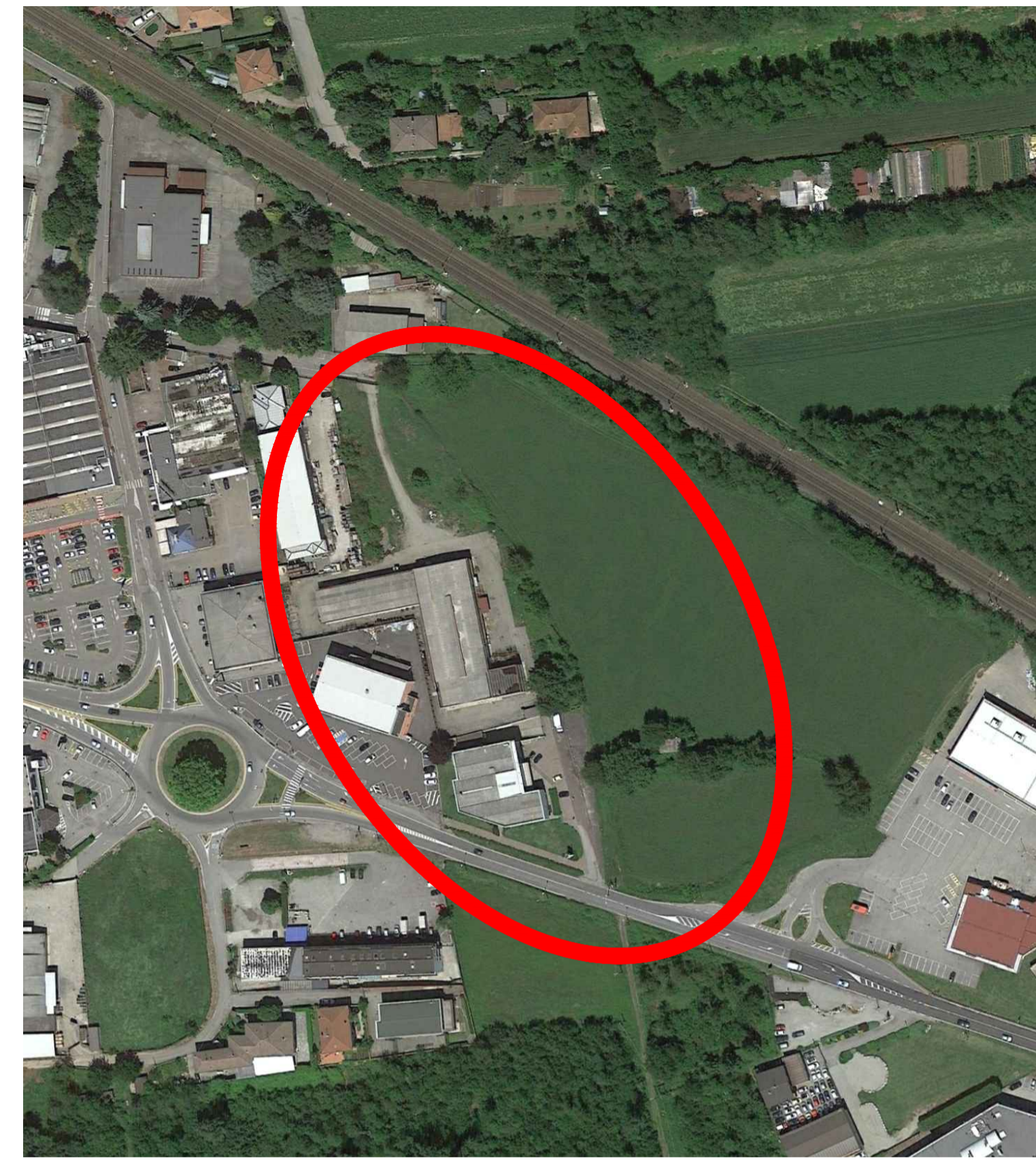

K-Plan

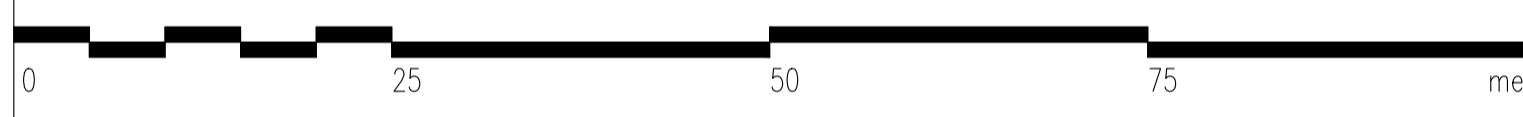

Table with columns for revision number, date, and title. It lists two revisions: one from November 2020 and another from December 2019.

Table listing the owners: Jametti A. & C. s.r.l., AIKODE s.r.l., and BRENNERO s.r.l. with their respective addresses.

proponente: Somma Lombardo Real Estate s.r.l.

soggetti attuatori: Somma Lombardo Real Estate s.r.l. - LIDL Italiana s.r.l.

Projectist information including the name 'arch. GUIDO PIETRO COLOMBO' and contact details for G.B. & PARTNERS S.r.l.

Project description: 'PIANO ATTUATIVO N. 07/2019 IN VARIANTE AL PGT IN VIA ALBANIA'. It details the project's location and the specific planning standards being demonstrated.

Table with columns for date, scale, table number, discipline, number, and file name. It specifies the date as FEBBRAIO 2021, scale as 1:500, and file name as P.A. VIA ALBANIA.

Planimetria (07) PERIMETRO AREA OGGETTO DI PIANO ATTUATIVO