

STATO DI FATTO

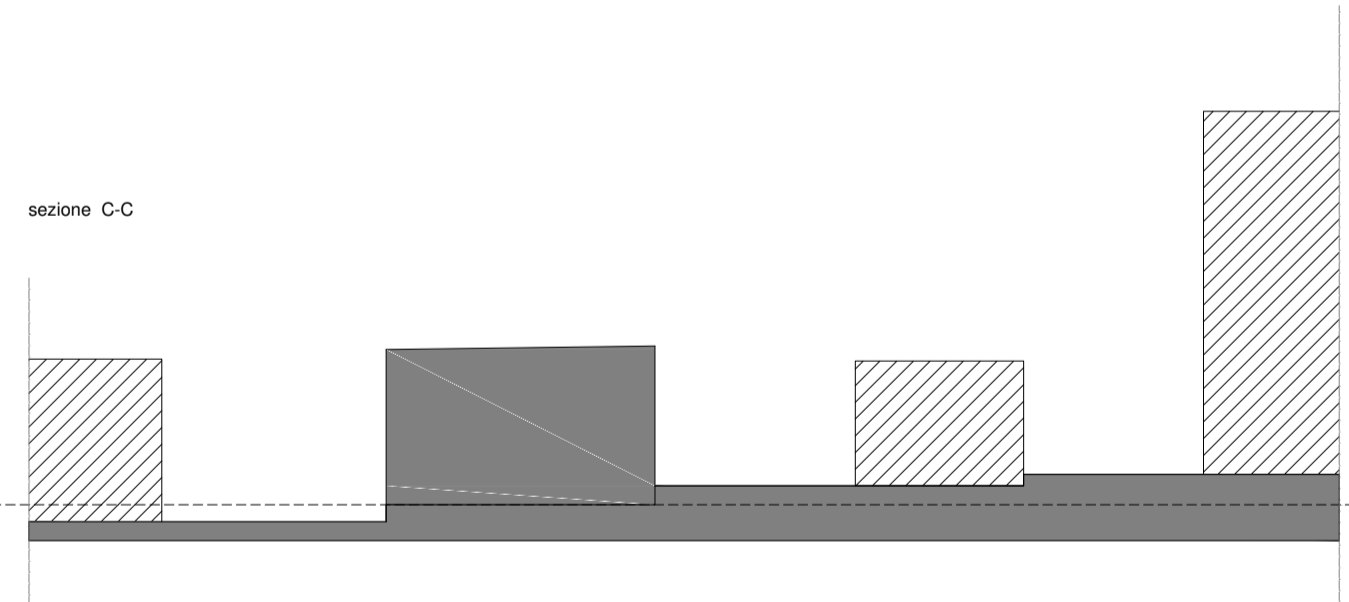

STATO DI PROGETTO

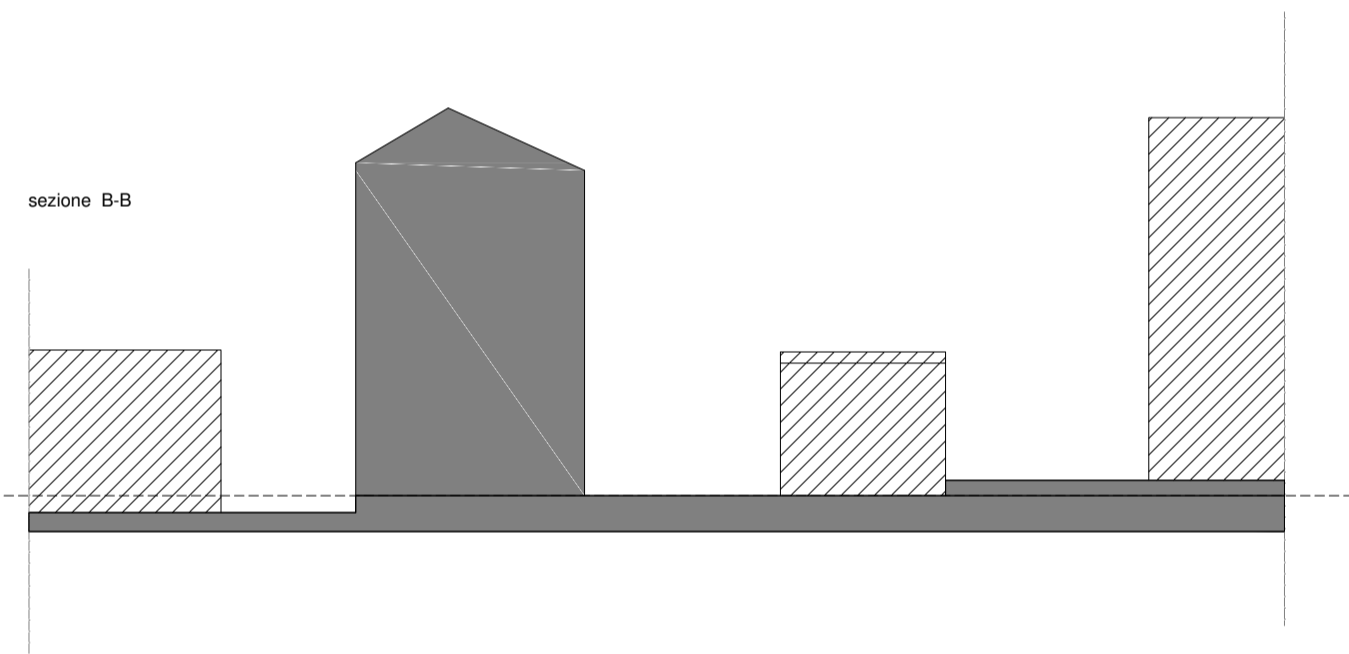
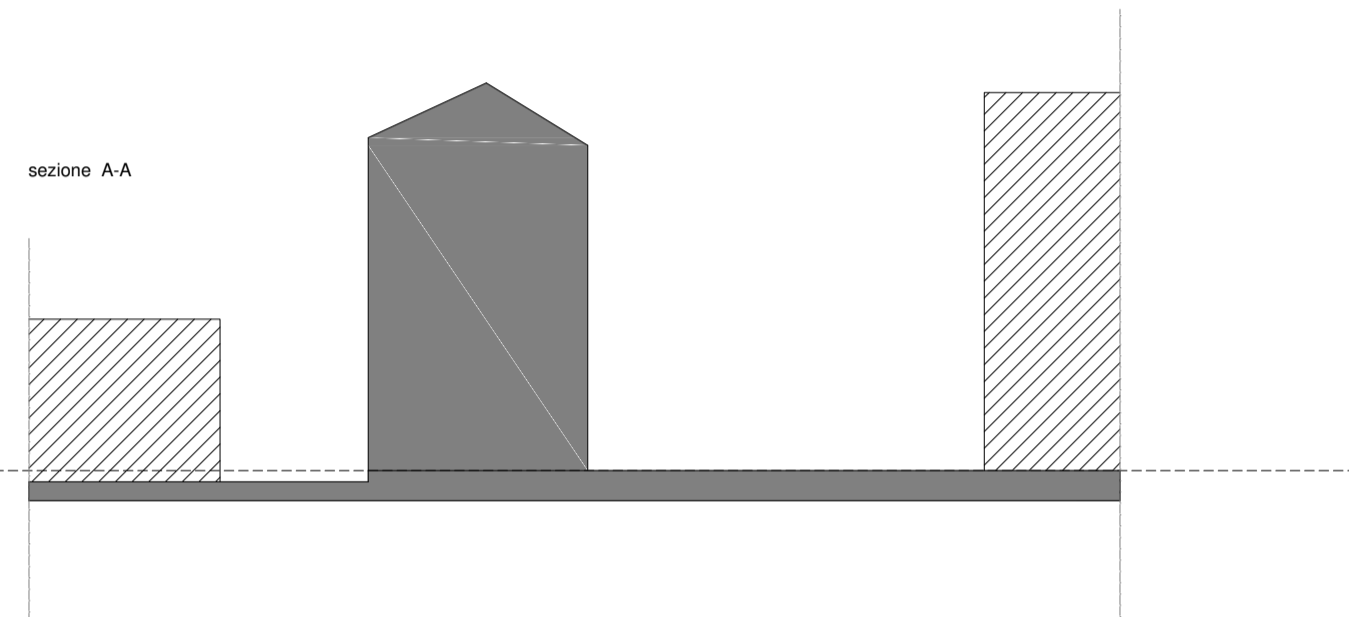
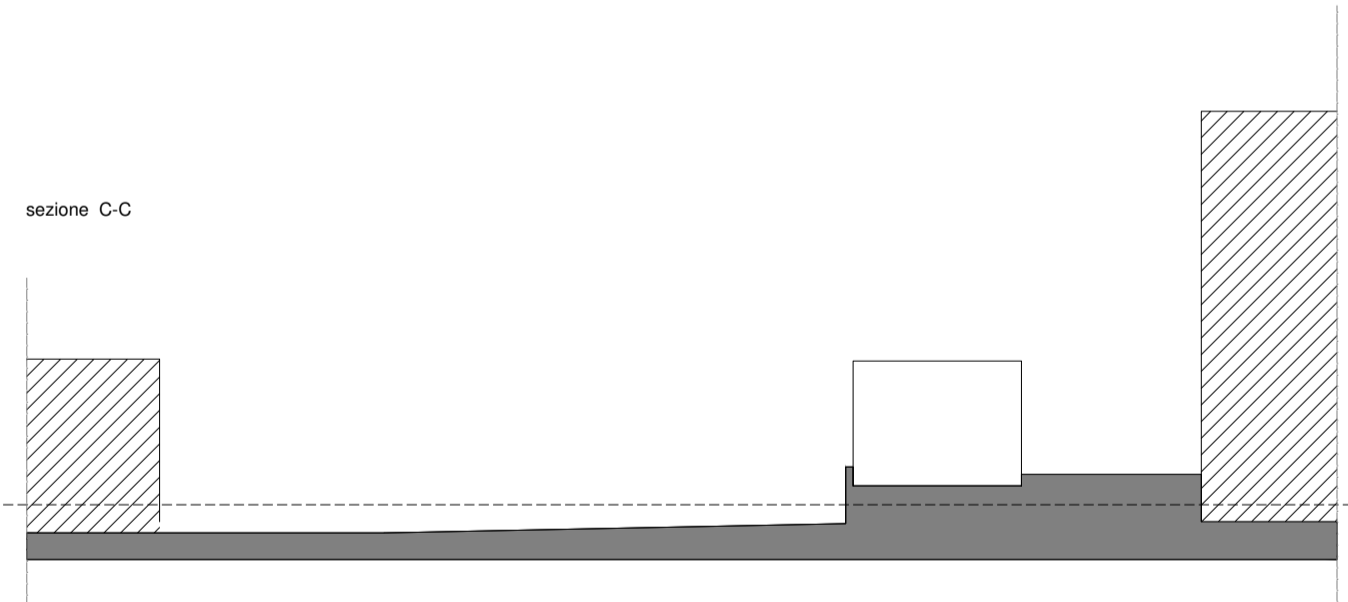
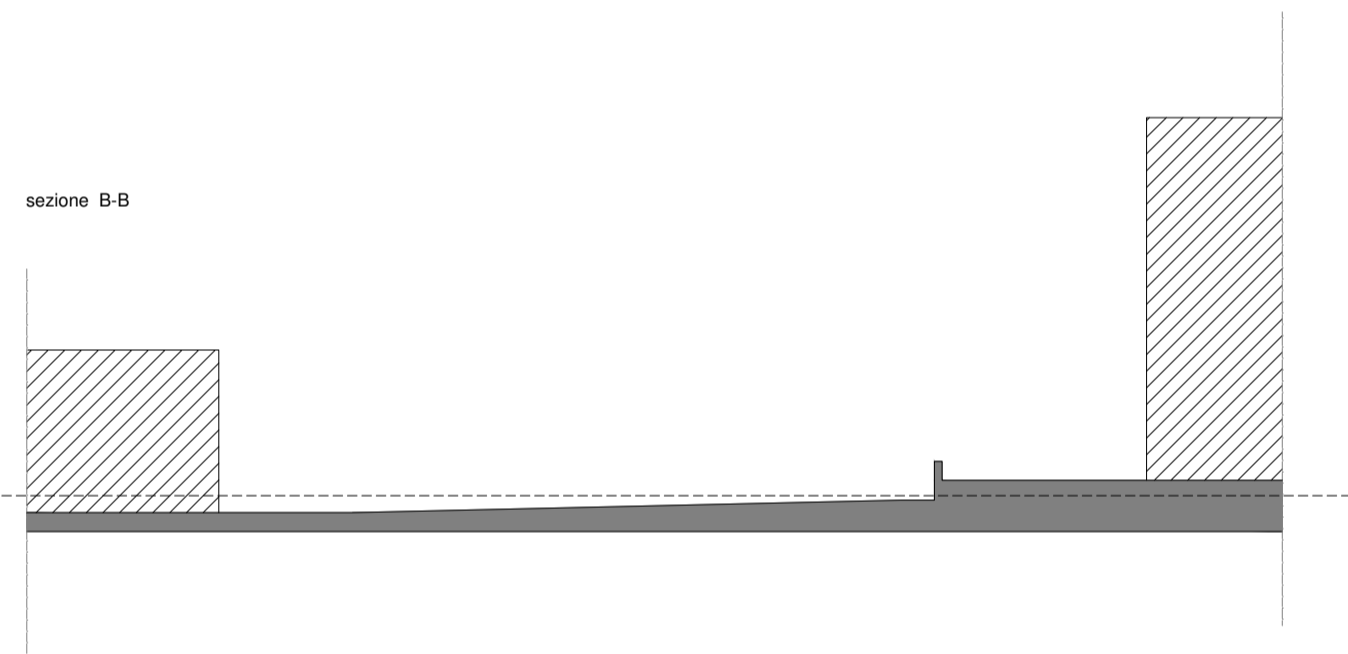
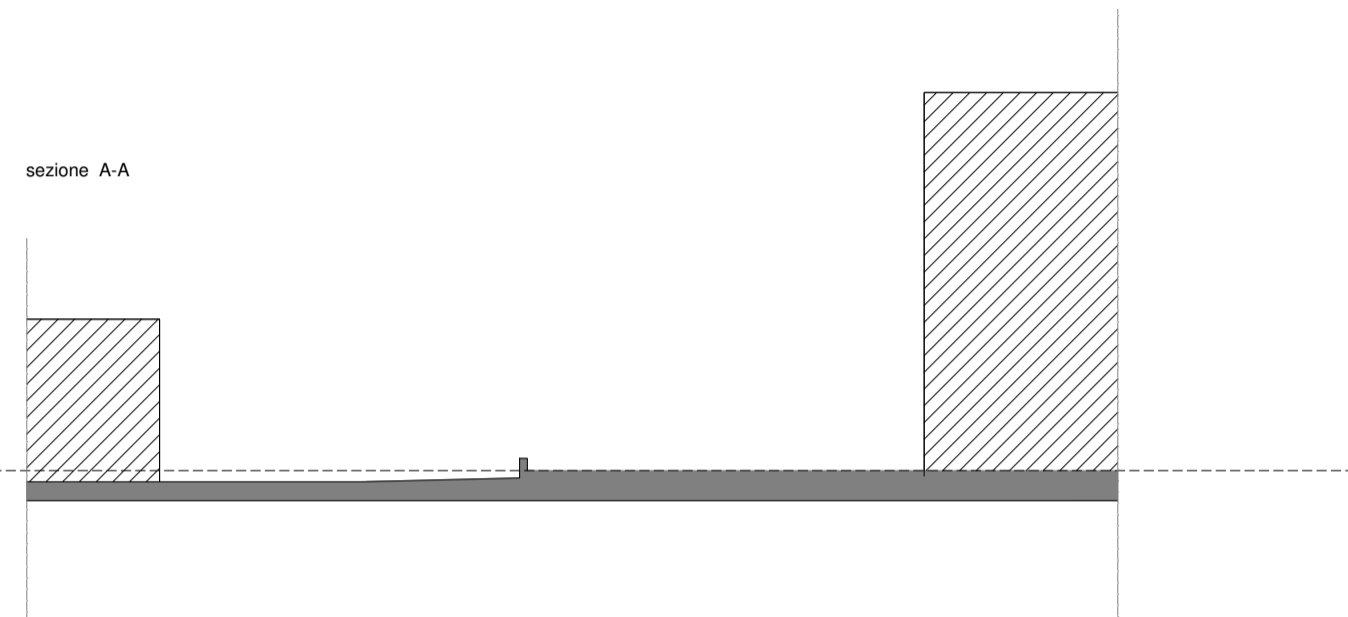

STATO DI RAFFRONTO

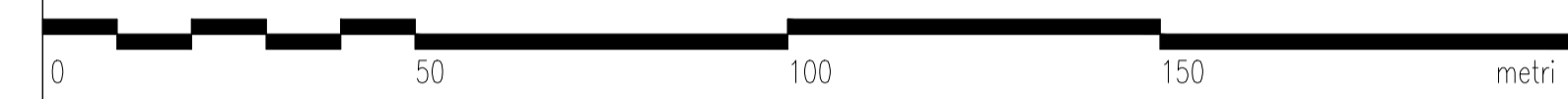
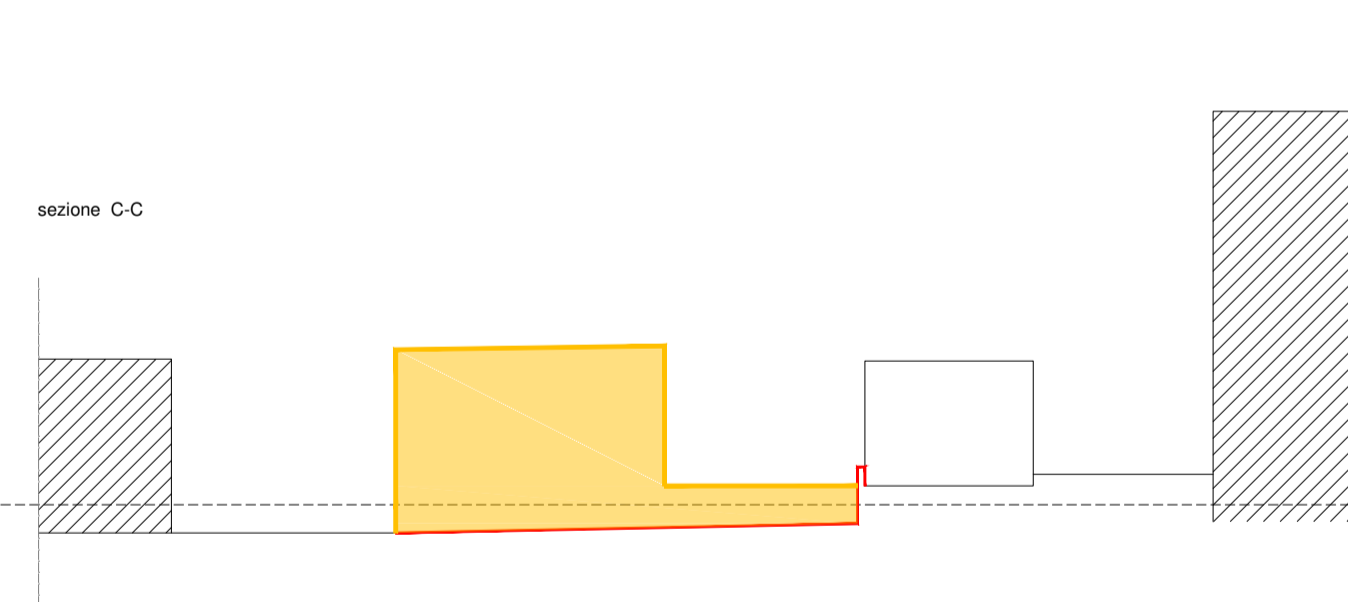
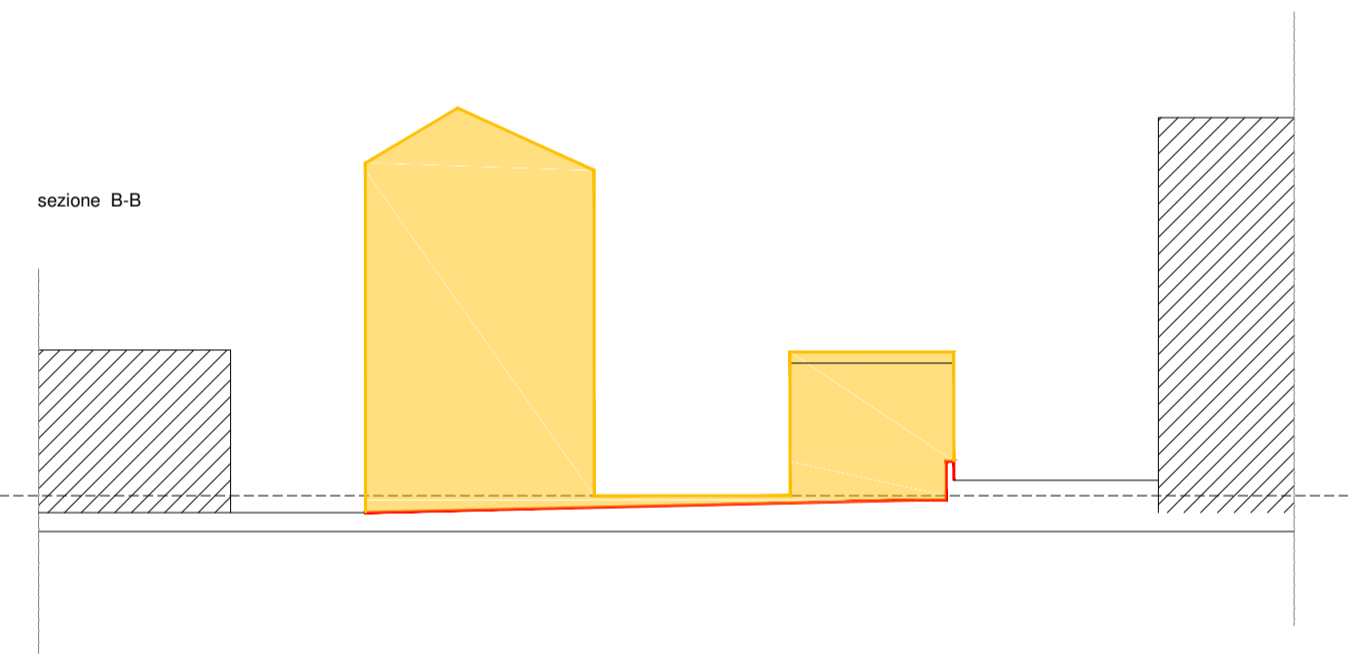
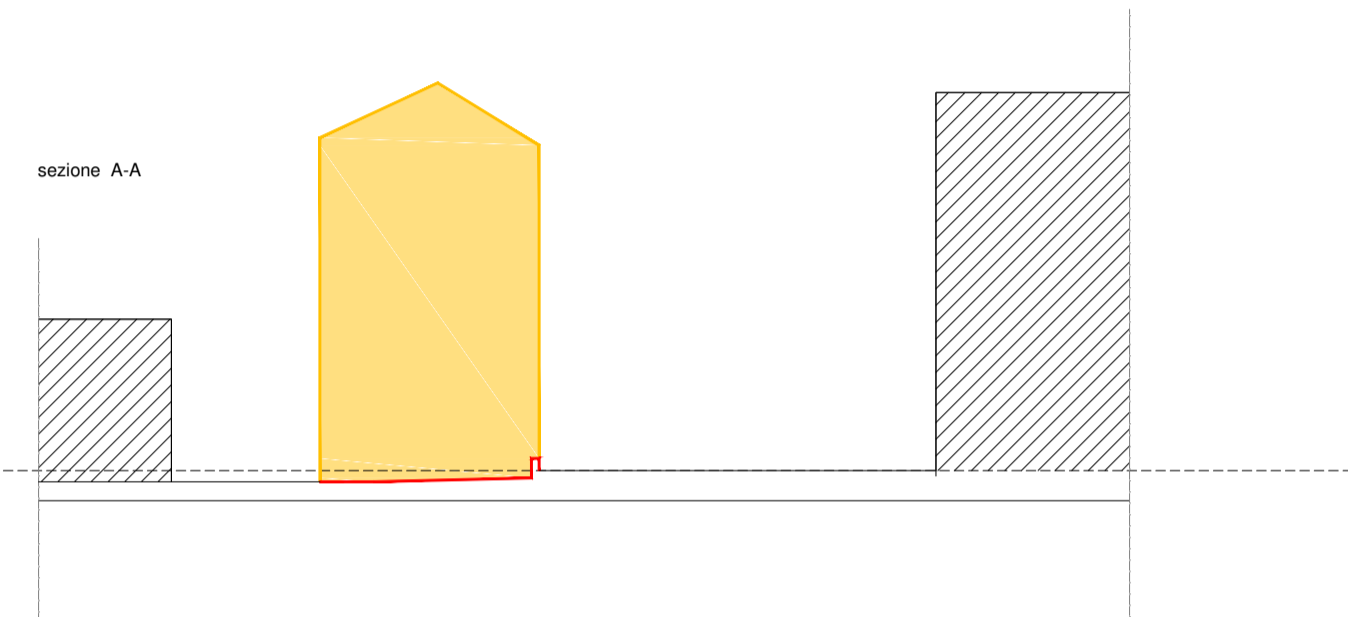

numero revisione	data revisione	titolo revisione

proprietari		
Jametti A. & C. s.r.l. Via Albania, 60 21019 - Somma Lombardo	AIKODE s.r.l. Via Mascheroni, 5 20123 - Milano	BRENNERO s.r.l. Via Turati, 28 20121 - Milano

proponente	Somma Lombardo Real Estate s.r.l.
------------	-----------------------------------

soggetti attuatori	Somma Lombardo Real Estate s.r.l.
--------------------	-----------------------------------

progettista arch. GUIDO PIETRO COLOMBO via milano 15, somma lombardo, varesse ufficio (mobile): 342/6412668 E-mail: info@guidocolombo.eu E-mail pec: guido.colombo@archiworldpec.it	collaborazione ERICA GREGUOLDO  G.B. & PARTNERS S.r.l. PROGETTI E SERVIZI ARCHITETTURE SOCIETÀ UNIVERSITARIA via roma 10, 20123 milano tel. 02/48481111 fax 02/48481112 www.gbpartners.it PIAZZA V. A. GIULIO ARDENZI, C.S. 20146 SERRAVALLE (MI)
---	--

progetto
PIANO ATTUATIVO N. 07/2019 IN VARIANTE AL PGT IN VIA ALBANIA
 Ambito di trasformazione AC3_Permissio di costruire D2_Fabbricato esistente D1
 Jametti A. & C.: mappali 4007 (fabbricato),4008,4009,1169,1168,1167,4264,2583 e 18673
 Aikode: mappale 18672
 Brennero: mappali 4005,763,2296,2431 e 1166
 Sezione censuaria ME - foglio 906

titolo del disegno
OPERE EXTRA BONUS - NUOVO PARCHEGGIO IN VIA GRAIBALDI
PROFILI URBANI

data	scala disegno	tavola di	disciplina	numero	file
MARZO 2021	1:200	06 12	U	01	P.A. VIA ALBANIA