Allegato 1
ORGANIGRAMMA GENERALE
(2023)

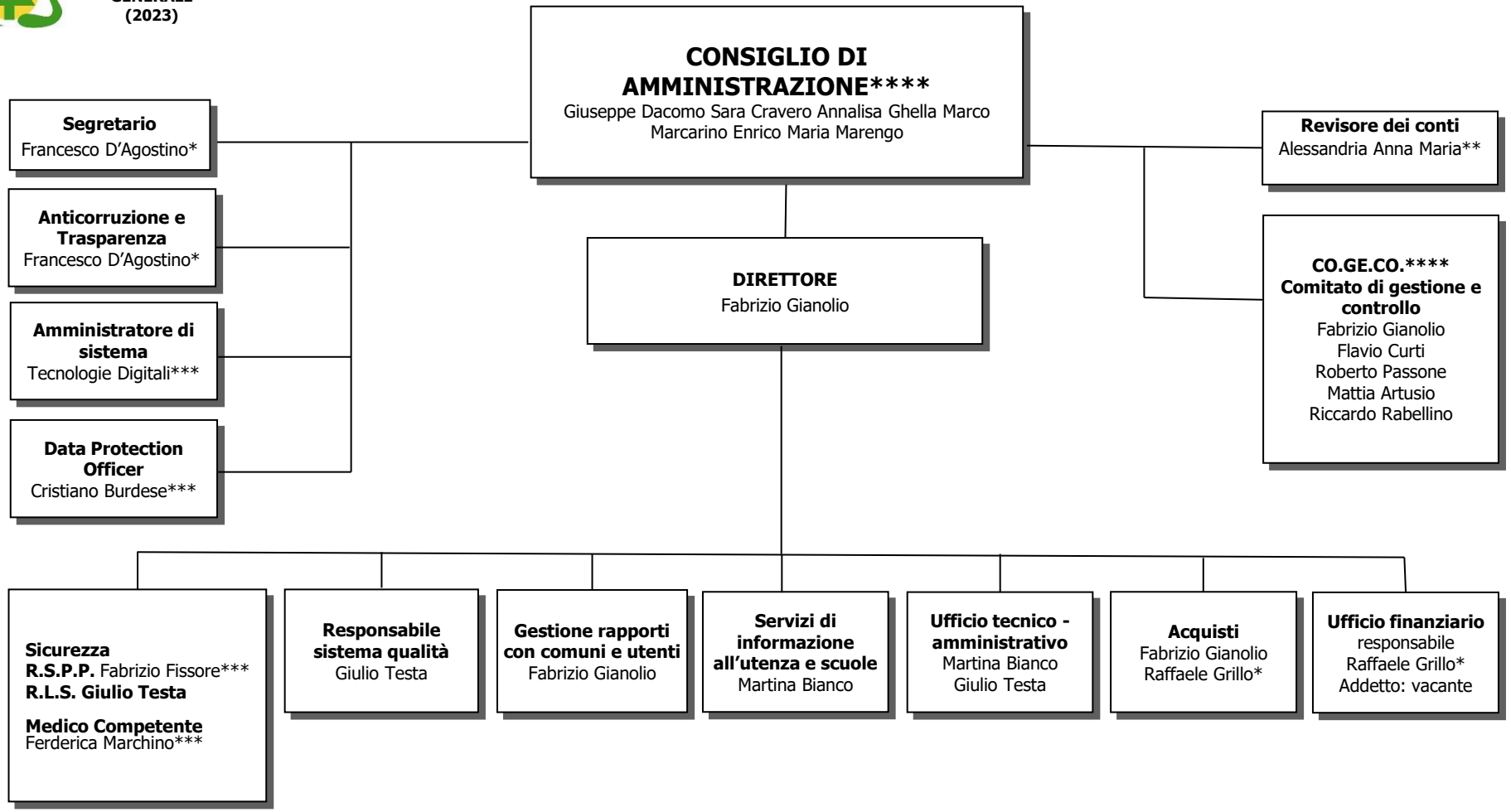

* collaboratori
** consulenti
*** servizi in affidamento
**** carica elettiva